



Report No. A223060165010100101

Page 1 of 4

Company Name GLOBAL CONNECTOR TECHNOLOGY LTD
Shown on Report
Address UNIT 301, 3RD FLOOR, BLOCK B, SEA VIEW ESTATE ,4-6 WATSON ROAD, NORTH POINT, HK

The following sample(s) and sample information was/were submitted and identified by/on the behalf of the client

Sample Name USB Type C Receptacle, SMT Type, Top-mount, Horizontal 16Pin
Type USB4730-XX-A
Sample Receiving State Normal
Sample Received Date Nov. 16, 2023
Testing Period Nov. 16, 2023-Nov. 30, 2023

Test Requested

No.	Test Item
1	IPX7

Test Result(s): Please see the following pages.Approved by Roger DiaoDate Nov. 30, 2023Roger xiao
Approved Signatory

No. RBABCEC22C

Centre Testing International Group Co., Ltd.

Hongwei Industrial Zone, Bao'an 70 District, Shenzhen, Guangdong, China



Test Report

Report No. A223060165010100101

Page 2 of 4

Tested Sample(s)

Sample No.	Sample Name	Type	Quantity
A2230601650101001	USB Type C Receptacle, SMT Type, Top-mount, Horizontal 16Pin	USB4730-XX-A	1pc

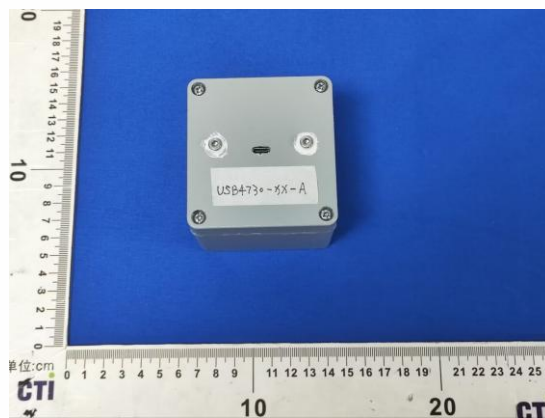
Sample Photo(s)

A2230601650101001

Test Report

Report No. A223060165010100101

Page 3 of 4

Test Item: IPX7**1. Test Equipment**

Equipment Name	Model
Waterproof grade testing machine	JX1040

2. Environmental Conditions

Temperature:23.7°C; Humidity:61%RH

3. Test Standard: IEC 60529:2013**4. Test Condition**

The lowest point of the sample is located 1000 mm below the surface of the water

Test duration: 30min

5. Test Result(s)

Sample No.	Criterion	Test result (Visual inspection)	Conclusion
A2230601650101001	No water enters inside the sample	No water enters inside the sample	Pass

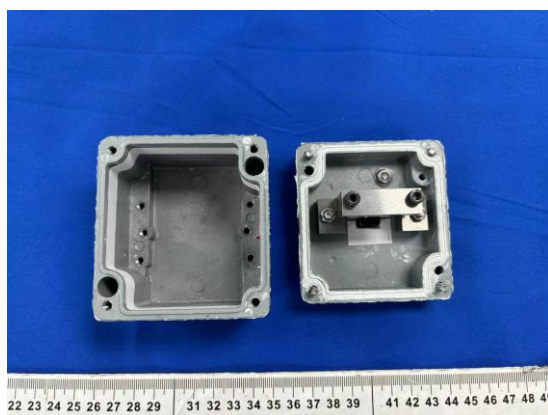
Sample Photo(s) after the test

A2230601650101001

Remark: The testing data and result(s) in this report is(are) just for scientific research, education, internal quality control and product development etc.



Test Report

Report No. A223060165010100101

Page 4 of 4

Statement:

- 1.This report is considered invalid without approved signature, special seal and the seal on the perforation;
- 2.Company Name and Address shown on Report, the sample(s) and sample Information was/were provided by the applicant who should be responsible for the authenticity which CTI hasn't verified;
- 3.The result(s) shown in this report refer(s) only to the sample(s) tested;
- 4.Without written approval of CTI, this report can't be reproduced except in full;
- 5.In case of any discrepancy between the English version and Chinese version of the testing reports(if generated), the Chinese version shall prevail.

*** End of Report ***

有限公司